

ASSOCIAZIONE "LUIGI PIERI BIG BAND"
 Via XXV Aprile, 6
 51011 BORGIO A BUGGIANO (PT)
 Tel. 0572 33231
 C.F. e P. IVA 91021220479

Electric Lady

ASSOCIAZIONE "LUIGI PIERI BIG BAND"
 Via XXV Aprile, 6
 51011 BORGIO A BUGGIANO (PT)
 Tel. 0572 33231
 C.F. e P. IVA 91021220479

by JAY CHATTAWAY

2

FAST ROCK! (♩=122)

SAXES

TRUMPETS

TROMBONES

AUX. PERCUSSION (optional)

GUITAR

PIANO

BASS

DRUM SET

SAXES

TRUMPETS

TROMBONES

AUX. PERCUSSION (optional)

GUITAR

PIANO

BASS

DRUM SET

FOR FILES

SAC SCORE

* ALTO SAX 1
ALTO SAX 2
* TENOR SAX 1
TENOR SAX 2
* BARI SAX
* TRUMPET 1
* TRUMPET 2
* TRUMPET 3
TRUMPET 4
* TROMBONE 1
TROMBONE 2
TROMBONE 3
TROMBONE 4
IX. PERCUSSION (optional)
GUITAR
* PIANO
(or)
* BASS
* DRUM SET

ASSOCIAZIONE "LUIGI PIERI BIG BAND"

Via XXV Aprile, 6
51011 BORGO A BUGGIANO (PT)
Tel. 0572 33231
C.F. e P. IVA 91021220479

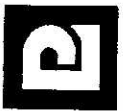

⑧

ALTO SAX 1

ALTO SAX 2

TENOR SAX 1

TENOR SAX 2

BARI SAX

TRUMPET 1

TRUMPET 2

TRUMPET 3

TRUMPET 4

TROMBONE 1

TROMBONE 2

PERCUSSION (optional)

GUITAR

PIANO

BASS

DRUM SET

CHORDS: Ab, Bb, C/b, Cm, Ab, Eb, Bb, Ab, Eb, Bb

PERCUSSION: CONGA OR SHAKER

DRUM SET: *rit.*

ASSOCIAZIONE "LUIGI PIERI BIG BAND"

Via XXV Aprile, 6
51011 BORGO A BUGGIANO (PT)
Tel. 0572 33231
C.F. e P. IVA 91021220479

ALTO SAX 1

ALTO SAX 2

TENOR SAX 1

TENOR SAX 2

BARI SAX

TRUMPET 1

TRUMPET 2

TRUMPET 3

TRUMPET 4

TROMBONE 1

TROMBONE 2

TROMBONE 3

TROMBONE 4

AUX. PERCUSSION (optional)

GIUITAR

PIANO

BASS

DRUM SET

To COBA ⊕

To COBA ⊕

ALTO SAX 1

ALTO SAX 2

ENOR SAX 1

ENOR SAX 2

BARI SAX

Handwritten notes above the staff: $D^{\#}$, $F^{\#}$, G , $E^{\#}$, A_{m1}

TRUMPET 1

TRUMPET 2

TRUMPET 3

TRUMPET 4

Handwritten notes above the staff: $D^{\#}$, D_{m1} , B^b , $A^{\#}$

Section marker: **End 1 ONLY**

TROMBONE 1

TROMBONE 2

TROMBONE 3

TROMBONE 4

Handwritten notes above the staff: A^b , B^b , C_{m1}

PERCUSSION (optional)

GUITAR

PIANO

BASS

DRUM SET

Handwritten notes above the staff: C_{m1} , A^b , B^b , C_{m1} , B^b , B^b , C_{m1}

Handwritten notes below the staff: C_{m1} , A^b , B^b , C_{m1} , B^b , B^b , C_{m1}

Section marker: **End 1 ONLY**

TO SAX 1 [SOLO FILL] DMI
TO SAX 2 [SOLO FILL] DMI
OR SAX 1
OR SAX 2 [SOLO FILL] DMI
BARI SAX
RUMPET 1
RUMPET 2 [SOLO FILL] GMI
RUMPET 3
RUMPET 4
IMBONE 1
IMBONE 2
IMBONE 3
IMBONE 4
PERCUSSION (optional) [SOLO FILL] FMI
GIUITAR [SOLO FILL] FMI
PIANO [SOLO FILL] FMI
BASS
DRUM SET

ASSOCIAZIONE "LUIGI PIERI BIG BAND"

Via XXV Aprile, 6
51011 BORGO A BUGGIANO (PT)
Tel. 0572 33231
C.F. e P. IVA 91021220479

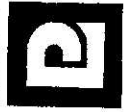

ALTO SAX 1 Dm1 P
 ALTO SAX 2
 TENOR SAX 1
 TENOR SAX 2
 BARI SAX
 TRUMPET 1
 TRUMPET 2 Gm1
 TRUMPET 3
 TRUMPET 4 C#m1
 TROMBONE 1
 TROMBONE 2
 TROMBONE 3
 TROMBONE 4
 IX. PERCUSSION (optional)
 GUITAR Fm1 Db Ab Eb (Solo Fill) Db Ab Eb Eb (Solo Fill) G+
 PIANO Db Ab/Eb Eb Db Ab/Db Eb/D Eb G+
 BASS
 DRUM SET

ASSOCIAZIONE "LUIGI PIERI BIG BAND"

Via XXV Aprile, 6
51011 BORGO A BUGGIANO (PT)
Tel. 0572 33231
C.F. e P. IVA 91021220479

Musical score for a Big Band, page 10. The score includes parts for:

- ALTO SAX 1
- ALTO SAX 2
- TENOR SAX 1
- TENOR SAX 2
- BARI SAX
- TRUMPET 1
- TRUMPET 2
- TRUMPET 3
- TRUMPET 4
- TROMBONE 1
- TROMBONE 2
- TROMBONE 3
- TROMBONE 4
- AUX. PERCUSSION (optional)
- GUITAR
- PIANO
- BASS
- DRUM SET

Key features of the score include:

- Chord symbols: E^+ , A^+ , C , Cm , $Cm Bb$, $b^b D^m$.
- Performance instructions: "NOT. ESCHERICH WIDENMANN DORNBACH AL. BERNARDI", "(ALTERNATIVE SOLOS ULTIMI)", "(su)", "(part)".
- Dynamic markings: mf , f .
- Tempo/feel markings: $♩ = 120$.

ALTO SAX 1

ALTO SAX 2

TENOR SAX 1

TENOR SAX 2

BARI SAX

TRUMPET 1

TRUMPET 2

TRUMPET 3

TRUMPET 4

TROMBONE 1

TROMBONE 2

TROMBONE 3

TROMBONE 4

PERCUSSION (optional)

GUITAR

PIANO

BASS

DRUM SET

D.S. AL CODA

D.S. AL CODA

ASSOCIAZIONE "LUIGI PIERI BIG BAND"
 Via XXV Aprile, 6
 51011 BORGO A BUGGIANO (PT)
 Tel. 0572 33231
 C.F. e P. IVA 91021220479

CODA 

ALTO SAX 1

ALTO SAX 2

TENOR SAX 1

TENOR SAX 2

BARI SAX

TRUMPET 1

TRUMPET 2

TRUMPET 3

TRUMPET 4

TROMBONE 1

TROMBONE 2

TROMBONE 3

TROMBONE 4

CODA 

AUX. PERCUSSION
(optional)

GUITAR

PIANO

BASS

DRUM SET

ALTO SAX 1

Electric Lady

by JAY CHATTAWAY

(FAST ROCK) (♩=132) 16 *(OPT. START)

16

*(OPT. START)

f

#

mf

2

2

3

2

To Coda

fp

Am1 (Solo)

F

f

mp

mp

G

E7+

Am1

f

mp

DMI (SOLO FILLS)

DMI

C **E⁷** **G**

1. **D. S. AL CODA**

CODA ⊕

(OPT. SOLO)

(OPT. TRILLS)

D₂ **A_m1** **F**

G **G** **E⁷/G** **A_m1**

ALTO SAX 2

Electric Lady

by JAY CHATTAWAY

FAST ROCK (♩=132) 16

* (OPT. START)

f

#

(A)

mf

(B)

(C)

To CODA (D)

fp

f

mp

f

mp

f

mp

(E)

(F)

(G)

fp

f

1.

2.

D.S. AL CODA

CODA

f

fp

#

TENOR SAX 1

Electric Lady

by JAY CHATTAWAY

FAST ROCK (♩=132) **16** * **OPT. START**

1. 2. **COODA** ⊕ **D.S. AL CODA**

TENOR SAX 2

Electric Lady

by JAY CHATTAWAY

FAST ROCK (♩=132) *** (OPT. START)**

16

(A) *f*

(B) *mf*

(C)

To CODA ⊕

(D) *f* *mp* *f* *mp* *f* *mp* *f*

(E) *f*

(F)

(G) *fp*

1.
2.

CODA ⊕

D.S. AL CODA

f

fp

BARITONE SAX

Electric Lady

by JAY CHATTAWAY

(FAST ROCK) (♩=132) * (OPT. START)

16

(A) *f*

(B) *mf*

(C) *f*

To CODA ⊕ (D) *mf*

(E) *f* *mp*

(F) *fp*

(G) *f*

1. 2. *f* D.S. AL CODA

⊕ CODA *f*

fp #

TRUMPET 1

Electric Lady

by JAY CHATTAWAY

(FAST ROCK) (♩ = 132)

* (OPT. START) 8

16

8

(A)

(B)

(C)

To CODA

(D) BOTH X'S

(2ND X ONLY)

(E)

(F)

(G)

1.

2.

CODA

D.S. AL CODA

(OPT. SUB)

8

TRUMPET 2

Electric Lady

by JAY CHATTAWAY

[FAST ROCK] (♩=132) * [OPT. START]

16 8

(A) (B) (C)

To CODA

(D) Dm1 (SOLO) Bb C A7+ Dm1

f BOTH X'S (SOLO FILLS) Gm1 (2ND XO) mf

(E) (F)

CODA ⊕

TRUMPET 3

Electric Lady

by JAY CHATTAWAY

(FAST ROCK) (♩=132)

* (OPT. START)

TRUMPET 4

Electric Lady

by JAY CHATTAWAY

(FAST ROCK) (♩ = 132) 16 * (OPT. START) 8

(B) 4

(C)

mf

f

To CODA ⊕

(BOTH X'S)

f

mf

(2ND X ONLY)

2

2

f

f

1.

2.

D.S. AL CODA

CODA ⊕

f

f

#

TROMBONE 1

Electric Lady

by JAY CHATTAWAY

FAST ROCK) (♩=132)
16

* [OPT. START]

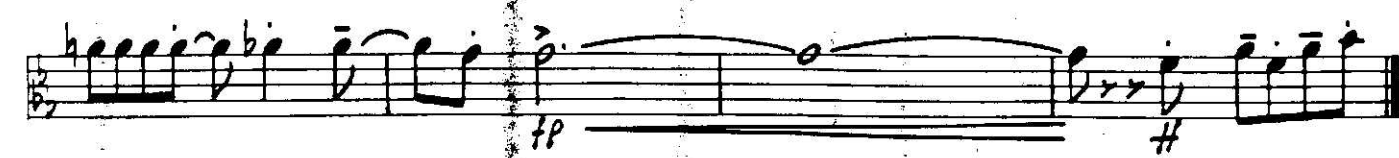

TROMBONE 2

Electric Lady

by JAY CHATTAWAY

(FAST ROCK) (♩=132)

* (OPT. START)

16

1. 2.

D.S. AL CODA

CODA ⊕

TROMBONE 3

Electric Lady

by JAY CHATTAWAY

(FAST ROCK) (♩=132)

* (OPT. START)

TROMBONE 4

Electric Lady

by JAY CHATTAWAY

FAST ROCK (♩=132)

* (OPT. START)

16

OPT. BVB *f*

A

OPT. BVB *mf*

B

C

To CODA

D

fp

E

F

G

f

1. *f*

2.

D.S. AL CODA

CODA

f

fp

AUX. PERCUSSION

Electric Lady

by JAY CHATTAWAY

FAST ROCK
(♩ = 132) 16

* **[OPT. START]**
TAMB.

(4) (7) #

A **[C]** (4) (2) **[B]** **[CABASA OR SHAKER]** (4)

3 **[C]** (4) **To CODA** ⊕

D **[COWBELL]**
[TAMB.]
[WOOD BLOCK]

E 4 **[CABASA]** (4)

F 3 (4)

G **[OPT. EXCHANGE W/ DRUMS]**
TIMBALES OR BONGOS

1. 2. **[To TAMB.]** **D. S. AL CODA**

CODA ⊕ (4)

TAMB. **fp** #

GUITAR (ELECTRIC)

Electric Lady

by JAY CHATTAWAY

[FAST ROCK] (♩=132) *** [OPT. START] (AD LIB 16th NOTE PATTERN)**

16

Cm1 Ab Bb Cm1 Ab

G7+ G7+ (A) Cm1 Ab Bb Cm1 Ab

G7 (B) Ab Bb G/B Cm1 Ab Eb Bb Ab Eb

(Eb) Bb (C) Ab Bb G7 Cm1 Db Ab Bb Eb G+

To CODA (D) [OPT. SOLO] Cm1 Ab Bb Bb G7/B Cm1

(E) Db Ab Eb (SOLO FILLS) 2 (SOLO) Fm1 (A)

(F) Db Ab Eb (SOLO FILLS) Db Ab Bb Eb (SOLO FILLS) G7+

(G) Cm1 Cm1 Bb Bb Ab MA7

1. G sus 2. D.S. AL CODA

CODA

Db Ab Eb sus N.C.

PIANO (ELECTRIC)

Electric Lady

by JAY CHATTAWAY

(FAST ROCK) (♩=152)

SYNTHESIZER
Cm19
Abma7

ARPA

Cm19
Abma7

Cm19
Abma7

ARPA

Cm19
Abma7

* (OPT. START)

f PIANO
COL. 8

(A)

mf

(B)

Ab *Bb* *G/b* *Cm1*

f *Ab/Db* *Eb* *Bb*

(C)

mf *Ab* *Bb* *G7* *Cm1*

D. S. AL CODA

CODA ⊕

BASS (ELECTRIC)

Electric Lady

by JAY CHATTAWAY

FAST ROCK (♩=132)

* [OPT. START]

①

②

③

④

CODA ⊕

DRUMS

Electric Lady

by JAY CHATTAWAY

FAST ROCK
(♩=132) 6/8

A **B** **C** **D** **E** **F**

TOMS **FILLS** **To CODA** **FILLS** **ALTERNATE SOLOS W/TAPE** **(IN)** **(OUT)** **(IN)** **(OUT)** **D.S. AL CODA** **CODA** **SOLO FILLS**